



Rural Municipality of
FISHER

Welcome Kit

Table of Contents

1. Letter from the Reeve and Council
2. Become a Volunteer Fire Fighter
3. Burning within the limits of the RM of Fisher
4. The Rural Municipality of Fisher By-Law No 1188/20 – Burning Permits
5. Firewood Permit Resolution 319/21
6. The Rural Municipality of Fisher By-Law No DS-2200 – Waste Management Policy
7. Handi-Van
8. Animal Control By-Law No. 1156/13
9. Disposal Site Information
10. Disposal Site Winter Hours
11. Disposal Site Summer Hours
12. Fisher Branch Disposal Site
13. Poplarfield Disposal Site
14. Hodgson Disposal Site
15. Senior Resource Program
16. All Net Registration form
17. The Rural Municipality of Fisher By-Law No 1300 – Noise
18. Civic Addressing Program
19. List of local hospitals
20. Phone list of local business and services
21. Restaurants and menu's
22. Letter from Communities
23. Guide to Emergencies

Items available at the RM office

- Drinking Water Sample Kits available free of charge at the office
- Marriage Licence is available
- Lottery Licence available
- Plumbing Permits
- Building Permits
- Pet licence
- Subdivision forms
- Commissioner of Oath
- RM maps
- Civic signs



Rural Municipality of
FISHER

On behalf of the RM of Fisher I would like to welcome you to the area. We are pleased that you have decided to become part of our community.

This package is to help you become familiar with the area. If at any time you have questions please call the RM office at (204) 372-6393. Alternatively, visit the office at 30 Tache, Monday to Friday 8:30am to 4:30 pm. We will be happy to help you.

Kindly

Reeve and Council



Become a Volunteer Fire Fighter!!!!

Call Fire Chief Gordie Wevursky to Register

(204) 372-6803

Burning within the limits of the RM of Fisher

All burning is prohibited unless accompanied by an approved Permit by the Ward Councillor and/or the Fire Chief.

Burning is permitted without a permit only if:

1. Any fire that is set is in an enclosed container for the purpose of burning garbage. While this is being burnt, a responsible person should monitor the fire to ensure that it does not get out of control.
2. Any fire that is set in an enclosed container or located in an area of dirt/sand that has been set for cooking or warmth and would normally be considered a "camp fire" While this is being burnt, a responsible person should monitor the fire to ensure that it does not get out of control.

Please call the RM office and watch Facebook/RM webpage for Burn Bans and or Back Country Travel.



Rural Municipality of
FISHER

The Rural Municipality of Fisher

BY-LAW NO. 1188/20

BEING A BY-LAW TO REGULATE BURNING WITHIN THE LIMITS OF THE RURAL MUNICIPALITY OF FISHER

WHEREAS Section 232 (1) (a) and (i) of The Municipal Act, L.M. 1996, C58 Chap M225 provide as follows:

232(1) A Council may pass by-laws for municipal purposes respecting the following:

A.) the safety, health, protection and well being of people, and the safety and protection of property;

(i) preventing and fighting fires;

AND WHEREAS the Council of the Rural Municipality of Fisher deems it desirable to regulate the setting of fires and burning within the limits of the Rural Municipality of Fisher;

NOWHEREFORE be it and is hereby enacted as a by-law of the Rural Municipality of Fisher, in council duly assembled as follows;

1. Authority having jurisdiction means the Municipal Council and the duly appointed agents thereof.
2. **THAT** burning is prohibited in The Rural Municipality of Fisher except where approval, in the form of an authorized Burning Permit, has been obtained. All burning permits are issued subject to the conditions stated on the Permit.
3. **THAT** applications for Burning Permits shall be made at the Municipal Office. The Permit is valid until endorsed by the authority having jurisdiction.
4. **THAT** no cost shall apply in obtaining a burning permit and all conditions as stated on the burn permit must be adhered to.
5. **THAT** the following will be exempted from obtaining a permit:
 - i.) Any fire that is set in an enclosed container for the purpose of burning garbage. While this is being burnt, a responsible person should monitor the fire to ensure that it does not get out of control.
 - ii.) Any fire that is set in an enclosed container or located in an area of dirt/sand that has been set for cooking or warmth and would normally be considered a "camp fire" While this is being burnt, a responsible person should monitor the fire to ensure that it does not get out of control.
6. The Fire Chief for the Rural Municipality of Fisher will be consulted for large burns i.e.: buildings, brush piles, fields or anything as Ward Councillor sees fit.
7. **THAT** any person who contravenes a provision of this by-law is committing an offence and will be fined:
 - a.) one hundred dollars (\$100.00) plus, costs for the first offence;
 - b.) five hundred dollars (\$500.00) plus, costs for the second offence;
 - c.) one thousand dollars (\$1000.00) plus, costs for the third offence; and"Plus, costs" are defined and listed on "Schedule A" attached.
8. Unpaid fines, or any portion of unpaid fines, be referred to a collection agency after (3) months.

9. When necessary the Police department will be notified and possible charges can be implemented under the Wildfires Act and any other Act under Provincial or Federal legislation as they see fit.

10. **THAT** burning Permits are required year-round in The Rural Municipality of Fisher.

11. **THAT** this By-Law shall come into force and task effect immediately from the passing thereof.

12. This By-Law repeals by-law **1145/12** and amendment **1163/14**.

DONE AND PASSED by the Council of The Rural Municipality of Fisher, assembled at Fisher Branch, in the Province of Manitoba this **13th, day of October, 2020**.

Reeve

Chief Administrative Officer

Read a First Time this 2nd day of September, 2020	Resolution	228/20
Read a Second Time this 13 th day of October, 2020	Resolution	253/20
Read a Third Time this 13 th day of October, 2020	Resolution	254/20



Rural Municipality of
FISHER

Firewood Permit

Pursuant to the RM of Fisher Resolution 319/21 I hereby apply for a Firewood Permit.

Name of Applicant:	
Address of Applicant:	
Telephone Number:	Cell Number:
Email:	
Legal Description/Road Number of where works are to be undertaken:	
Written consent of Manitoba Sustainable Development:	

Please provide a basic map of the area indicating the proposed location where firewood will be removed.

I have completed this application accurately and truthfully. By signing this application, I agree to limit firewood removal to this location.

The Rural Municipality of Fisher assumes no responsibility to damage of real or personal property, or damage to any utilities in and or around the work site. All utility locates are the responsibility of the permit holder.

Applicant's signature:

COUNCIL POLICY

Policy Title: Waste Management Policy	Policy Number: DS-2200 Resolution Number: 8.5-09-17
Approved by: Council RM of Fisher	Date of Most Recent Approval: September 2, 2020
Date of Original Approval: 2019 March 12	Supersedes/Amends Policy Dated: 2019 March 12
<i>DISCLAIMER: If there is a discrepancy between this electronic policy and the written copy held by the policy owner, the written copy prevails.</i>	

Purpose

The Rural Municipality of Fisher has developed our landfills with environmental and social considerations in mind. They were designed and built to ensure the continued safety of those on site and of the surrounding environment.

The Rural Municipality of Fisher strives to provide an environmentally safe landfill for its ratepayers in a fair, equitable and cost-effective manner.

Scope

This policy applies to all users of the Transfer Sites and the Disposal Facility, located near the hamlet of Poplarfield, in the Rural Municipality of Fisher.

Definitions

Ashes means the residue from the burning of wood, coal, coke and like materials, for the purpose of cooking, heating buildings and disposing of combustible materials.

Bag means a clear flexible containment device with a single opening, not measuring more than 26 inches x 36 inches in size.

Bulky Wastes means large items of refuse including appliances, furniture, auto parts and large crates, each not exceeding 45 kilograms in weight, tree cuttings not exceeding 100 millimetres in diameter in bundles not exceeding 35 kilograms in weight.

Burnables means "combustibles", consisting of miscellaneous burnable materials such as paper, rags, cartons, boxes, wood shavings/packing material.

CAO means the individual assigned by by-law to the position of Chief Administrative Officer or the Municipality.

Compost means the same as 'Yard Wastes'.

Construction and Demolition Wastes means the waste 'building' materials and rubble resulting from the construction, remodeling, repair, demolition or destruction by fire or 'buildings' and other structures, and the installation, repair or removal of pavement, cement, and like works.

COUNCIL POLICY

Council means the duly elected Council of the Municipality.

Custodian means the Municipal employee who manages the Facility.

Facility means the Solid Waste Disposal Grounds/Landfills/Transfer Stations operated by the Rural Municipality of Fisher.

Grounds shall have the same meaning as facility.

Hazardous Waste means any waste that may present a hazard to a person in contact with such wastes and includes, but is not limited to, wastes such as propane cylinders, petroleum distillates, light fuels, household waste paints, caustics, drugs, acute hazardous waste chemicals, waste crankcase oils and lubricants, inorganic chemicals, halogenated pesticides and herbicides, non-halogenated organic pesticides and any other wastes of pathological, explosive, highly flammable, radioactive, toxic or acidic in nature.

Household Waste means all animal and vegetable waste, whether liquid or solid including food packaging, matter with residual food materials resulting from the handling, preparation, cooking and serving of food in households, unusable clothing, sweeping and all waste materials capable of being consumed by fire such as wood excelsior, bedding, rubber; leather, plastic, metals, ceramics, glass and yard wastes.

Industrial Waste means wastes arising from, or incidental to the manufacture, processing or like processes and manufacturing operations and includes wastes such as putrescent garbage from food processing, plants and condemned foods and produce.

Large Metallic Waste means any piece of metal or large crate weighting 45 kilograms or more including automobile wreckage or travel trailer wreckage.

Ratepayer means an owner of real property shown on the Municipality's tax roll, and/or a person authorized by an owner of real property.

Re-useables means items that are made of metal or real wood.

Recyclable means any item of household waste that is eligible for funding under the Manitoba Product Stewardship Program and deemed by the Municipality to be separated from the Solid Waste Stream.

Solid Wastes or Refuse means the useless, unwanted or discarded solid materials resulting from normal community activities.

Yard Waste means yard rubbish consisting of pruning, grass clippings, weeds, leaves, general garden wastes, exclusive of solid wastes otherwise classified herein.

COUNCIL POLICY

Waste Management Policy Guidelines

Only authorized users can access and deposit waste at a Waste Disposal Facilities/Grounds and may do so only in accordance with the following requirements/guidelines:

1. No person shall deposit or cause to be deposited waste upon any public or private property in the Municipality, including a highway.
2. Waste may only be deposited at the facility on the days and during such hours of operation as the Municipality may from time to time determine and Set by resolution.
3. All persons using the Facilities shall follow the directions provided by the Custodian.
4. If requested, the authorized user must demonstrate the nature and type of the waste to be deposited. The Custodian may otherwise refuse entry to the Facility..
5. Waste must be deposited upon, immediately adjacent to, or as near as is reasonably possible only as and where directed by the Custodian.
6. Re-usable wastes must be deposited within the separate area of the Facility designated by the Municipality for the depositing of such waste.
7. Recyclable wastes must be deposited within the separate area of the Facility designated by the Municipality for the depositing of such waste.
8. Yard Waste must be deposited within the separate area of the Facility designated by the Municipality for the depositing of such waste.
9. Depositing of rubber tires will require removal of the rims. The rims shall be deposited in the appropriate location for metallic waste and the rubber tire in the area designated by the Municipality for tires.
10. No Facility in the Municipality shall accept 'Large Metallic Waste'.
11. No Facility in the Municipality shall accept 'Hazardous Waste'.
12. Loads containing special waste or unacceptable waste may be refused.
13. Authorized users must pay the applicable fees as set out in Procedure for Tipping Fees and Schedule 'A'.
14. Any person causing a disturbance in or near a Facility will be reported to the Office and may have their privileges to the Facility revoked. This includes:
 - i. fighting, screaming, shouting, swearing, using insulting or obscene language

COUNCIL POLICY

- ii. being drunk
 - iii. impeding or molesting other persons
15. Any person utilizing the Facilities, and operating a motorized vehicle shall drive in a safe and responsible manner.

Procedure

Tipping Fees

1. The Custodian will determine if there is a fee for waste brought to the Facility.
2. For designated waste, the Custodian will determine the fee based on 'Schedule A'.
3. The Custodian will complete the Tipping Fee Form as attached 'Schedule B'.
4. The Custodian will maintain a daily record of all charges for tipping fees.
5. The Custodian will submit any completed Tipping Fee Forms on a daily basis to the CAO at the Municipal Office.
6. Fees determined by the Custodian shall be invoiced by the Rural Municipality. Invoices issued will be payable within 30 days of the date of the invoice. Invoiced Fees, not paid after 30 days, will be collected in the same manner as a tax may be collected or enforced under the Municipal Act.
7. The Municipality reserves the right to make adjustments to the provided details of assessment, collection, and handling fees as it deems necessary.

Site Access

1. All vehicles must stop at the disposal site or waste transfer station entrance.
2. The Custodian is required to:
 - meet each person at the entrance,
 - record the vehicle licence plate and ask for their address,
 - ask what they are dropping off and direct the person to the applicable area,
 - emphasize "NO STARTING FIRES",
 - monitor where person is dropping off waste/assist as required.

COUNCIL POLICY

Schedule A - Tipping Fees

Volume	Ratepayer	Non-Ratepayer
Burnable		
3/4 ton or equivalent trailer size (8'x4'x4' high)	no charge	\$25.00
1 - 3 ton or equivalent trailer size (larger than: 8'x4'x4' high)	\$60.00	\$100.00
Tandem Truck	\$100.00	\$150.00
Semi Truck	\$150.00	\$200.00
Household, Industrial, Demolition, or Construction Waste		
3/4 ton or equivalent trailer size (8'x4'x4' high)	no charge	\$50.00
1 - 3 ton or equivalent trailer size (larger than: 8'x4'x4' high)	\$100.00	\$175.00
Tandem Truck	\$175.00	\$250.00
Semi Truck	\$250.00	\$400.00
Any oversize load in one category will result in being charged the next highest		

COMMERCIAL GARBAGE HAULERS TIPPING FEE RATE CHART FOR RESIDENTIAL HOUSEHOLD or INDUSTRIAL WASTE		
3/4 ton or equivalent trailer size (8'x4'x4' high)	\$25.00	\$50.00
1 - 3 ton or equivalent trailer size (larger than: 8'x4'x4' high)	\$40.00	\$75.00
Any load larger than those listed above, make arrangements prior to hauling with CAO and Council to determine rates.		

A fee of \$20.00 per appliance such as refrigerator, freezer, air conditioner, etc. which requires decommissioning with refrigerant removal will be applicable.

This fee covers the costs associated with decommissioning the appliance and disposing of the refrigerant gases in an environmentally appropriate manner in compliance with Ozone Depleting Substances and Other Halocarbons Regulation 103/94 as established by the Province of Manitoba.

COUNCIL POLICY

**Schedule B - Tipping Fees Form
Rural Municipality of Fisher**

Date:
Name,Address, Phone:
Licence Plate and Legal Description:

Circle Appropriate Load:

Volume	
Burnable	
3/4 ton or equivalent trailer size (8'x4'x4' high)	no charge
1 -3 ton or equivalent trailer size (larger than: 8'x4'x4' high)	\$60.00
Tandem Truck	\$100.00
Semi Truck	\$150.00
Household, Industrial, Demolition or Construction Waste	
Household cell (garbage bags, windows, doors)	\$2.00 (sticker)
3/4 ton or equivalent trailer size (8' x 4' x 4' high)	no charge
1 -3 ton or equivalent trailer size (larger than: 8'x4'x4' high)	\$100.00
Tandem Truck	\$175.00
Semi Truck	\$250.00
Any oversize load in one category will result in being charged the next highest rate.	

COMMERCIAL GARBAGE HAULERS TIPPING FEE RATE CHART FOR RESIDENTIAL HOUSEHOLD or INDUSTRIAL WASTE	
3/4 ton or equivalent trailer size (8'x4'x4' high)	\$25.00
1 -3 ton or equivalent trailer size (larger than: 8'x4'x4' high)	\$40.00
Any load larger than those listed above, make arrangements prior to hauling with CAO and Council to determine rates.	

Appliances	\$20.00
------------	---------

Custodian: _____

Signature of Customer: _____

I hereby acknowledge that I will be invoiced by the RM of Fisher and payable within 30 days of the date of this invoice. Invoiced fees, not paid after 30 days, will be collected in the same manner as a tax may be collected or enforced under the Municipal Act.

Fisher Branch Handi-Van Rates

- One or two way trip out of town is \$5.00 per person plus .85/km
- Adult day \$5.00 per person plus .85/km (this is subsidized by Regional Health Authority)
- Charter trip .90/km plus \$15.00/km for down time
- Stand by fee \$5.00 per person pickup.
- Other fees \$5.00 per person pickup.

For more information or to book the Handi-Van please call Tannis
(204) 372-6618



Annual License Fees and Related Charges

Spayed female or Neutered male dog:

\$5.00

Male, unneutered dog:

\$30.00

Female, not spayed dog:

\$30.00

Dogs declared to be a dangerous animal:

\$250.00

Cat LUD tags:

\$5.00

Replacement tags:

\$5.00

Restricted Animal Permit:

\$25.00

Cat Trap Rental Deposit Fee:

\$75.00

Complainant Identification

Any person who makes a complaint alleging an offence under this By-Law against another person shall provide to the animal control officer his name, address and telephone number. It shall be at the discretion of the animal control officer whether or not to proceed based on an anonymous complaint or information.

Registering A Complaint

To register a complaint please contact an LUD member:

Dave Plett

204-280-0003

cdplett@mymts.net

Tannis Chudy

204-214-0103

tanchudy@gmail.com

Darcy Plett

204-208-0001

darcydean@gmail.com

Allan Lindal

204-308-0270

alindal@rmoffisher.com

Or

the RM Office

204-372-6393

rmoffisher@mymts.net

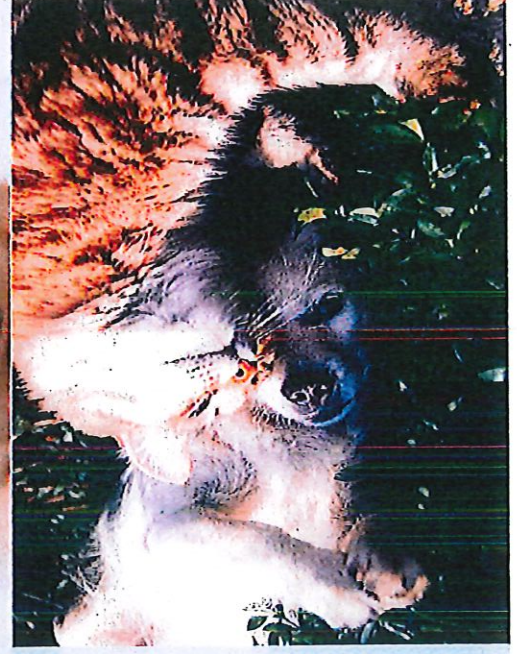

Owners

No owner shall:

- Permit their cat or dog to run at large
- Permit their dog to bark, howl or in any other way unduly disturb the quiet of any person
- Permit their cat or dog to defecate on any public or private property
- Permit their dog to pursue, bite, wound or worry any person or animal
- Permit their cat or dog on any school ground, playground or public park
- Permit their dog on public property (including parkland area) unless the dog is on a leash that does not fully extend any longer than six (6) feet

No person shall own, harbour, keep or have in their possession, or control on their premises, more than three (3) dogs over the age of four (4) months and no more than five (5) cats over the age of four (4) months regardless of the number of people who may be inhabiting the premises.

Full By-Law No. 1156/13 available at the Rural Municipality of Fisher Office

The owner of a cat shall not permit the cat to be outside of owner's premises unless the said cat is under the immediate charge and effective control of a person competent to control it

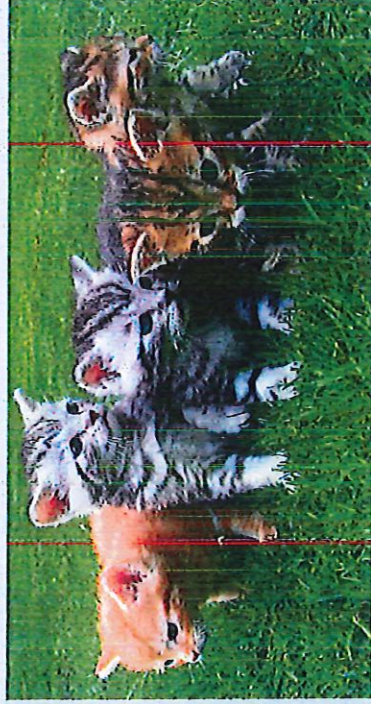

License Requirement

As of August 1st, 2017

- All dogs must be licensed and have a collar and tag
- Any dog without a license tag will be considered a wild animal and be removed from town without looking for the owner
- All cats must have an LUD tag to enable any person finding the cat to identify and contact the owner
- Any cat without a tag will be considered a WILD cat

Impoundment Fees

Any dog, cat, or other domestic pet apprehended running at large or for any other reason, will be impounded by the animal control officer.

Impoundment fees are as follows:

- First impoundment (Flat Fee): **\$100.00**
- Each day of impoundment: Add **\$20.00**
- Second impoundment if it occurs within 12 months of the first offence (Flat Fee): **\$200.00**
- For each day of impoundment: Add **\$20.00**





Fisher Disposal Site Information

TIPPING FEES

Tipping Fees apply for bringing household waste to the Fisher Branch and Hodgson transfer stations. The cost is \$2.00 per bag; stickers are available for purchase at the RM of Fisher office. Bags must have a sticker in order to be accepted at the transfer stations.

EFFECTIVE April 1, 2019

All Household garbage must be in clear bags.

If you have any questions about what items are recyclable, please call the RM of Fisher office (204) 372-6393 Ext 1

Please refer to the RM of Fisher website www.rmoffisher.ca for Site hours of Operation.



Rural Municipality of
FISHER

2022/2023

Rural Municipality of Fisher

Winter Operating Hours

Disposal Sites

Fisher Branch	Tuesday	12 pm – 5 pm
Phone 204-372-8749	Thursday	12 pm – 5 pm
	Saturday	9 am – 5 pm
Poplarfield	Tuesday	12 pm – 5 pm
Phone 204-664-5439	Thursday	12 pm – 5 pm
	Saturday	9 am – 5 pm
Hodgson	Tuesday	12 pm – 5 pm
Phone 204-372-8761	Saturday	9am – 5 pm

Effective October 1, 2023 – March 30, 2024

All Waste Disposal Sites are CLOSED on Statutory and Civic Holidays, Louis Riel and Remembrance Day.

Volume Dumping for 3-Ton Trucks and over: Please inquire at the RM of Fisher Office for rates

Caution: Please secure loads as littering along roadsides is an offence under the Highway Traffic Act.



Rural Municipality of
FISHER

2022/2023

Rural Municipality of Fisher

Summer Operating Hours

Disposal Sites

Fisher Branch	Tuesday	3 pm – 8 pm
Phone 204-372-8749	Thursday	3 pm – 8 pm
	Saturday	9 am – 5 pm
Poplarfield	Tuesday	3 pm – 8 pm
Phone 204-664-5439	Thursday	3 pm – 8 pm
	Saturday	9 am – 5 pm
Hodgson	Tuesday	3 pm – 8 pm
Phone 204-372-8761	Saturday	9 am – 5 pm

Effective April 1, 2023 – September 30, 2023

All Waste Disposal Sites are CLOSED on Statutory and Civic Holidays, Louis Riel and Remembrance Day.

Oil Recycling Depot at the Poplarfield Disposal Site is open during Regular Summer Hours

Volume Dumping for 3-Ton Trucks and over: Please inquire at the RM of Fisher Office for rates

Caution: Please secure loads as littering along roadsides is an offence under the Highway Traffic Act.

NE11-24-2N

Civic 7042

6N

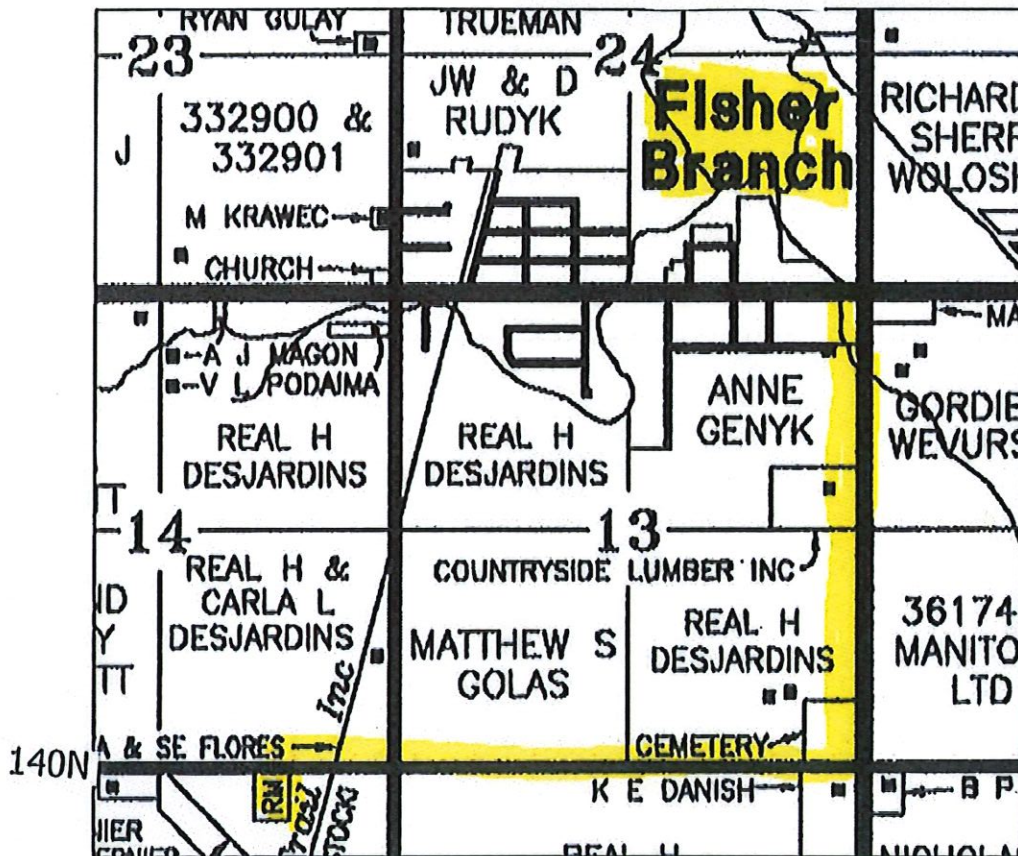

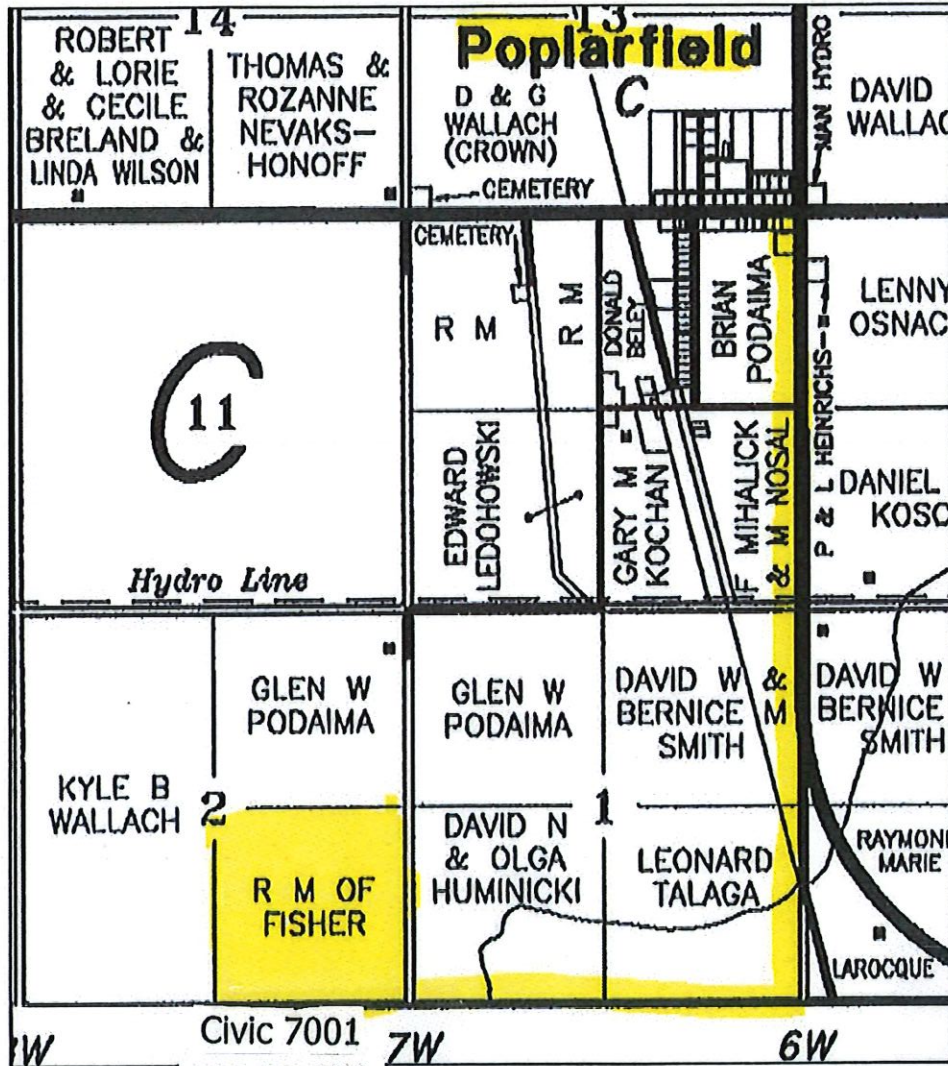

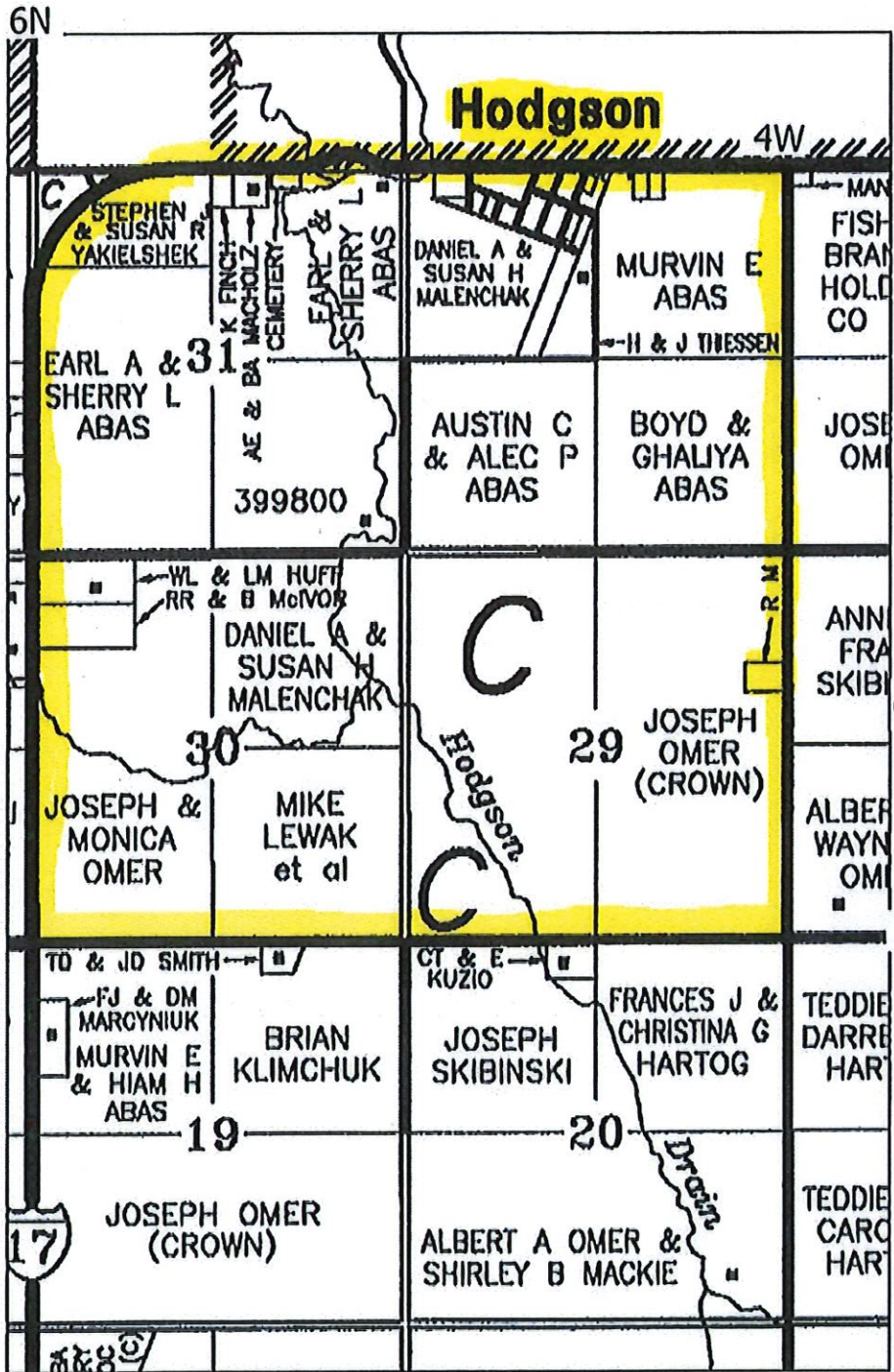

CONGREGATE MEAL

This program lets seniors enjoy a home cooked meal up to 5 times a week. Monday to *Friday* It gives people a chance to socialize.



MEALS ON WHEELS

Meals on Wheels help the elderly as well as the disabled to enjoy a home cooked meal. Meals are delivered by volunteers

BINGO @ CHALET

Every Wednesday
1:00 pm.



Seniors Resource Program

Senior Resource Coordinator

204-372-6861

60 Tache Street

Box 557

Fisher Branch, MB

ROC OZO

204-372-6861

Monday to Friday

8:30 – 4:30

Fax: 204-372-8710

Coordinator of Resources

And Volunteers

HOUSEKEEPING

This service is offered to seniors that are unable to do extensive cleaning in their own homes or apartments. Some of the cleaning offered: washing walls, windows, floors etc. Set at reasonable rate for seniors.



YARD MAINTENANCE

This service is from Spring to Fall for seniors wishing to have yard work done at a reasonable price. Only available if we have people willing to do the job.

TRANSPORTATION

This service is provided by volunteers. There is a minimal charge for local transportation. If the senior needs transportation to Winnipeg then he/she will be asked to cover the cost of the mileage and mileage.

FRIENDLY VISITOR

Seniors can be matched with a friendly visitor who volunteers one or two hours of their time to share hobbies or just talk about everyday affairs.

CHAIR EXERCISES

Held at the Chalet every Tuesday & Thursday at about 9:15 am.

SHOPPING ESCORT

A volunteer will escort a senior on a shopping trip. The senior may be unable to perform some tasks we take for granted, such as carrying parcels or driving to the store.

LIFELINE RESPONSE

SYSTEM

For seniors living alone or living with a disability. Having a Lifeline allows them to live independently as long as possible. Lifeline is available 7 days a week, 365 days of the year, 24 hours a day. You will always speak to a person not a machine. Call Seniors Resource for more information.



Fisher Branch Seniors' Resource Council Inc.

Fisher Branch Seniors' Resource	204-372-6861
Congregate Meal Program	204-372-6089
Fisher Branch Pharmacy	204-372-6444
Grand Medicine (Hodgson)	204-372-6048
Fisher Branch Clinic	204-372-6258
Fisher Branch Health Centre	204-372-8402
Percy E. Moore Hospital	204-372-8444
Percy E. Moore Clinic	204-372-6960
	<i>or</i> 204-372-6512
Co-op	204-372-6202
Noventis Credit Union	204-372-8411
Police / Emergency	911

*provided
by*





Rural Municipality of
FISHER

Register with us today

Register with us today and stay up-to-date with the latest news, upcoming events, emergency alerts and weather messages from Canada's national emergency alerting system (Alert Ready), for the RM of Fisher.

Simply fill out the form below and select which form of communication you would like to receive from us either via e-mail, text messages or voice messages.

First Name	
Last Name	
Email	
Home Phone Number	
Cell Phone Number	
Cell Phone Number	
Street/Civic Address	
Town	
Province	
Postal Code	

I authorize the RM of Fisher to contact me by:

Yes

No

Email:		
Voice Mail:		
Text Message:		

Please inform us of your Groups of Interest with a X:

Administration	
Community Economic Development	
Community Events	
Public Works	
Recreation	

COUNCIL POLICY

Policy Title: NUISANCE NOISE	Policy Number: BL-1300
Approved by: Council RM of Fisher	Date of Most Recent Approval:
Date of Original Approval: November 1, 2017	Supersedes/Amends Policy Dated:
<i>DISCLAIMER: If there is a discrepancy between this electronic policy and the written copy held by the policy owner, the written copy prevails.</i>	

Purpose

The safety, health, protection and well-being of people, and the safety and protection of property in the RM of Fisher.

SCOPE

- a. People and activities in, on or near a public place or place open to the public, including parks, municipal roads, recreation centres, restaurants, facilities, retail stores, malls and private clubs and facilities;
- b. Activities or things in or on private property;
- c. The sale and use of firecrackers and other fireworks, the use of rifles, guns and other firearms and other devices;
- d. Activities or things that in the opinion of the Council are or could become a nuisance, which may include noise and vibrations.

Prohibited Noises

No person shall make, continue to cause, or allow to be made or continued, by whatever means, any Nuisance Noise except where otherwise permitted by this Council.

The following shall be deemed likely to be Nuisance Noise:

- The Sound caused by the lighting and/or setting off of any explosive noise making device, including a firecracker or other fireworks, unless specifically authorized by the Fire Chief or CAO;
- The sound made from scare cannons or cracker shells obtained from Manitoba Conservation for the purpose of scaring wild animals or birds.

COUNCIL POLICY

1. users are required to turn off between the hours of 10:00 pm of any day and 7:00 am of the next following day to prevent from becoming habituated to scare equipment and reduce disturbances to neighbours.
 2. to be situated 400 meters from any residence;
- The property/owner, lessee, occupier or Person in control of a Premises is responsible for Nuisance Noise created by invitees, guests or other persons on the Premises in the same manner as the person actually creating Nuisance Noise unless the property owner, lessee, occupier or Person in control of the Premises establishes that they exercised due diligence in a bona fide effort to control and abate such noise.

CIVIC ADDRESSING PROGRAM

The signs appearing at the end of rural driveways in the RM of Fisher are the new numbering for dwellings and other structures. These numbers are assigned in accordance with the Provincial guidelines for addressing and are tied to the new road naming scheme.

The numbering for structures is based on two factors: i) the “block” of the road segment (e.g. Between Road 144N and Road 145N is Block 144), and ii) the distance that the driveway is located along that road segment. A rural address comprises a number and a road name, just the same as in any community (e.g. 123 Main Street). **The road name and community must be stated to complete the civic number posted at the end of your property.**

IMPORTANT NOTICE

In the case of an emergency dial 911 and give the operator your civic number (located on the blue sign at the end of your driveway), road number (the road number the approach is accessed off of) and the municipality or community you are located in. Example 12345, Road 148N, RM of Fisher and Legal Land Description.

Urban areas within the RM of Fisher have blue civic signs with house numbers located at the end of the driveway. In this case the operator would require a full address such as 123 Tache Street, Fisher Branch, Manitoba.

Please ensure all members of your family know your full address. We recommend posting “your” address in your home near the phone for quick reference. The RM of Fisher will be supplying fridge magnets so that you can post this address for quick easy reference. We will be happy to assist you in completing the information for the magnets.

Useful Phone Numbers for RM residents

Emergency **911**

Fisher Branch

RM of Fisher office	(204) 372-6393
Fisher Branch clinic	(204) 372-6258
Fisher Vet Clinic	(204) 372-6034

Hodgson

Percy E Moore hospital	(204) 372-8444
Percy E Moore clinic	(204) 372-6360

Eriksdale

Eriksdale hospital	(204) 739-2611
Eriksdale Wellness centre	(204) 739-2777

Gimli

Gimli Community Health Centre	(204) 642-5116
-------------------------------	----------------

Arborg

Arborg & District hospital	(204) 376-5247
----------------------------	----------------

Ashern

Lakeshore General hospital	(204) 768-2461
----------------------------	----------------

Phone Numbers for Business's and Resources

Manitoba Hydro	1-888-624-9376
MTS Business	(204) 225-4249
RCMP	(204) 372-6329
Fisher Branch Post Office	(204) 372-6715
Access Credit Union	(204) 372-7204 or (204) 372-7208
Highways Dept	(204) 372-6610
Fisher Branch Co-op	(204) 372-6202
Fisher Branch Pharmacy	(204) 372-6444
Grand Medicine (Hodgson)	(204) 372-6048
Fisher Branch Collegiate	(204) 372-6459
Fisher Branch Early Years	(204) 372-6615
Purolator	1-888-744-7123
Natural Resources	(204) 372-6296 Hodgson & Riverton area
George's Jiffy Biffy, Nick Yuzwa	(204)664-2024 or (204) 280-0246
Dave Metner, Building Inspector	(204) 302-0890
Fisher Branch Health Centre	(204) 372-8402
Fisher Branch Care-a-Lot for Tots	(204) 372-6460
Countryside Home Hardware	(204) 372-8501
Fisher Branch Dental office	(204) 372-6180
Fisher Funeral Home	(204) 372-6271
Fisher Branch Motor Hotel	(204) 372-6351
Interlake Café (MaryAnn)	(204) 372-8993
Fisher Branch/Hodgson Transport	(204) 372-8402
Minh's Restaurant	(204) 372-6331
Fisher Branch Golf & Country	(204) 372-6855
Gloss Boss	(204) 223-1459
Smith's Auto Tech	(204) 372-8585
Fisher Repair & Napa Auto Pro	(204) 372-6648
Northern Garage	(204) 372-6123

Disclaimer: This list is to the best of our knowledge at this time

North of 68	(204) 372-6800
TLC for Hair	(204) 372-8779
J's Hairstyling	(204) 372-6074
Dave Chudy Electric	(204) 372-8468
Ryan Gulay Plumbing	(204) 739-3880
Fisher Branch Personal Care Home	(204) 372-8703
Olga's Clothing	(204) 794-8073
The Lucky Dollar – Holly Roberta	(204) 378-0328
Twice but Nice - Holly Roberta	(204) 378-0328
Chief Peguis One Stop	(204) 372-8765
Fisher Branch Senior Resource Centre	(204) 372-6861
Dr Paul Kisil, Chiropractor	(204) 791-3385
Ramy's Pizza & Donair	(204) 372-6677
Central TV & Appliances	(204) 372-6987
Freedom West Insurance Solutions	(204) 372-6973
Fisher Branch Medical Centre	(204) 372-6258
Bandit Auto Body	(204) 372-6433
Baril & Co Accounting Service	(204) 372-6157
Fisher Tax Service	(204) 372-6654
Country Harvest Inn – Broad Valley	(204) 372-6618
King Buck – Poplarfield	(204) 664-2183
Michelle's Massage Therapy	(204) 739-3642
Ester Mark, Reflexologist	(204) 291-9443
Mind, Body & Soul – Debbie Pescitelli	(204) 206-0025
Barrett's (Playgreen Farms)	(204) 359-6321
Broad Valley Enterprises	(204) 372-6992
Fisherton Horse Club	fisherchamber@gmail.com
International Pollination	(204) 372-6635
Sylvan Genetics	(204) 308-0270
Grain River Farms	(204) 372-6690
EB Sheet Metal	(204) 664-2032

Disclaimer: This list is to the best of our knowledge at this time

Smith's Electric (Rick Smith)	(204) 372-6681
LUD of Fisher	www.rmoffisher.ca/goverment/local-urban-district
Interlake Forage Seeds	(204) 372-6920
Peguis Home Hardware	(204) 372-6562
Hodgson Motors	(204) 372-6959
SMG Hodgson	(204) 372-8828
Hodgson Hotel	(204) 372-6244
Bud-ees Dispensary & Pot Country Bongos	(204) 372-6927
Fisher Branch Community Hall	(204) 372-6981
Hodgson Community Centre	Karen (204) 372-6058 or Sadie (204) 795-3197
Broad Valley Community Centre	Laura (204) 308-0018
Poplarfield Community Centre	(204) 664-5323 or (204) 664-2181
Fisher Branch Ukrainian Hall	Ruth (204)372-6400 or Julie (204) 372-6473
Dwayne's ATV & Snow Repairs	(204) 372-6373
Farmyard Flowers	farmyardflowers@outlook.com
Marv Huta – Garbage pickup	(204) 280-6354
Kevin Barkley – Garbage pickup	(204) 442-0062

Local contractor's for snow removal

Ryan Unger	(204) 641-3721
Larry Prince	(204) 963-5669
Stocki Trucking	(204) 372-6253
InterRock Trucking	(204) 372-6307



Ramy's Pizza & Donair

Phone: (204) 372-6677

MENU

Mexican Pizza

*Pepperoni, Mushroom, Onion, Beef,
Hot Banana Pepper, Cheese*

M \$19.99 L \$22.99 XL \$24.99

Vegetarian Pizza

*Mushroom, Onion, Green Pepper,
Tomato, Cheese*

M \$16.99 L \$18.99 XL \$21.99

BBQ Chicken Pizza

*Onion, Chicken, Green Pepper,
Tomato, Hot Banana Pepper*

M \$18.99 L \$21.99 XL \$23.99

Donair Pizza

M \$22.99 L \$25.99 XL \$27.99

Cheese Pizza

M \$10.99 L \$12.99 XL \$14.99

Greek Pizza

*Green Pepper, Black Olives, Tomato,
Feta cheese, Cheese*

M \$18.99 L \$21.99 XL \$23.99

Pepperoni Pizza

M \$12.99 L \$14.99 XL \$16.99

Choose your own Topping

1 Medium 12" Pizza \$16.99
Up to 3 toppings

2 Medium 12" Pizza \$25.99
Up to 3 toppings

1 Large 14" Pizza \$18.99
Up to 3 toppings

2 Large 14" Pizza \$31.99
Up to 3 toppings

Extra topping
M \$2.00

1 X-Large 16" Pizza \$21.99
Up to 3 toppings

2 X-Large 16" Pizza \$37.99
Up to 3 toppings

Toppings: Pepperoni, Ground Beef, Chicken, BBQ Chicken, Donair Meat, Tomato, Mushroom, Green Pepper, Pineapple, Onion, Red Pepper, Black Olives, Hot Banana Pepper, Jalapeno Pepper, Feta Cheese.

Beef Donair \$11.50

Tomato, Onion, Lettuce, Donair Sauce, Beef, Pita Bread

Chicken Donair \$11.50

Tomato, Onion, Lettuce, Donair Sauce, Chicken, Pita Bread

Fries \$ 3.75

Gravy

Small \$2.99
Large \$5.99

Beverages

Pop \$1.50
Pop (2L) \$3.75
Water \$1.25

Poutine
(Fries, Cheese & Gravy)
\$ 5.99

Large Poutine
(Fries, Cheese & Gravy)
\$ 7.99

Donair Poutine
(Fries, Gravy & Donair Meat)
\$ 9.99

Large Donair Poutine
(Fries, Gravy & Donair Meat)
\$11.99

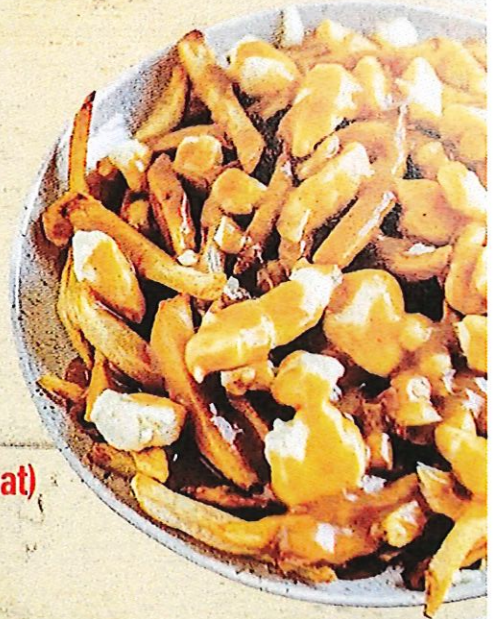

Pizza & Donair

Phone: (204) 372-6677

SEAFOOD

- 31. CURRIED SHRIMP (SPICY)\$15.95
- 32. SHRIMP WITH SWEET & SOUR SAUCE\$13.95
- 33. SHRIMP WITH MIXED VEGETABLES\$14.50
- 34. SHRIMP WITH BLACK BEAN GARLIC SAUCE.....\$15.95

CHOW MEIN

- 35. CANTONESE CHOW MEIN DELUXE
(VEGETABLE, CHICKEN, SHRIMP, BBQ PORK)\$13.95
- 36. SHRIMP CHOW MEIN WITH VEGETABLES\$14.50
- 37. SHANGHAI STYLE PORK FRIED NOODLES\$13.50
- 38. CHICKEN CHOW MEIN WITH MIXED VEGETABLES\$13.50
- 39. BEEF CHOW MEIN WITH MIXED VEGETABLES\$13.95
- 40. PORK CHOW MEIN WITH MIXED VEGETABLES\$13.50
- 41. MIXED VEGETABLES CHOW MEIN\$12.50

FRIED RICE

- 42. DELUXE FRIED RICE\$13.95
- 43. SHRIMP FRIED RICE\$13.95
- 44. FRIED RICE WITH PORK, CHICKEN, MUSHROOM\$11.95
- 45. PLAIN FRIED RICE\$10.00

**** ALL THE FOOD TAXES INCLUDED ****

COMBINATION PLATES

- LARGE ORDER: \$10.95
- C1: FRIED RICE, VEGETABLE, SWEET & SOUR RIBS,
PORK BALLS & EGGROLL.....\$11.95
- C2: FRIED RICE, VEGETABLE, CHICKEN BALLS & EGG ROLL.....\$11.95
- C3: FRIED RICE, VEGETABLE & SHRIMPS.....\$11.95
- C4: FRIED RICE, VEGETABLE, LEMON CHICKEN & EGG ROLL.....\$11.95
- C5: FRIED RICE, VEGETABLE, HONEY GARLIC PORK BALL & EGG ROLL.....\$11.95
- C6: FRIED RICE, VEGETABLE, TERIYAKI CHICKEN & EGG ROLL.....\$12.95
- C7: FRIED RICE, VEGETABLE, GINGER BEEF & EGG ROLL.....\$12.95
- C8: FRIED RICE, VEGETABLE, SESAME CHICKEN & EGG ROLL.....\$11.95
- C9: FRIED RICE, VEGETABLE, BREADED VEAL EGGROLL
WITH HONEY GARLIC OR THAI SAUCE.....\$11.95
- C10: FRIED RICE, VEGETABLE, BREADED FISH FILLET
WITH HONEY GARLIC OR THAI SAUCE.....\$11.95
- C11: FRIED RICE, VEGETABLE, SPICY SZECHUA CHICKEN & EGG ROLL.....\$12.95
- C12: FRIED RICE, VEGETABLE, HONEY GARLIC CHICKEN & EGG ROLL.....\$12.95

FAMILY DINNERS

- SPECIAL FOR 2\$39.50
- *EGG ROLLS (2 PCS)
- *CHICKEN FRIED RICE
- *CHICKEN BALLS
- *PORK WITH MIXED VEGETABLES
- SPECIAL FOR 3\$56.95
- *EGG ROLLS (3 PCS)
- *LEMON CHICKEN
- *BBQ PORK CHOP SUEY
- *SWEET & SOUR CHICKEN BALLS
- *BEEF FRIED RICE
- SPECIAL FOR 6\$67.95
- *EGG ROLLS (4 PCS)
- *GINGER BEEF
- *DEEP FRIED PORK BALLS
- (WITH SWEET & SOUR OR HONEY GARLIC SAUCE)
- *CHICKEN WITH MIXED VEGETABLES
- *SWEET & SOUR CHICKEN BALLS
- *SHRIMP FRIED RICE

***** PRICES MAY CHANGE WITHOUT NOTICE**

Minh's

Restaurant Canadian & Chinese Dishes

16 Tache St
Fisher Branch, MB
Tel: (204) 372-6331

Open: Monday – Saturday
11:00 AM – 7:30 PM
Closed Sunday
And All Holidays
Taxes Included

CANADIAN DISHES

HOT SANDWICHES

1. HOT BEEF (SERVED WITH FRIES OR MASHED POTATOES AND COLESLAW).....\$12.95
2. HOT PORK (SERVED WITH FRIES OR MASHED POTATOES AND COLESLAW).....\$12.95
3. HOT CHICKEN (SERVED WITH FRIES OR MASHED POTATOES AND COLESLAW).....\$12.95

SANDWICHES

4. BEEF.....\$7.00
5. PORK.....\$6.50
6. HAM & CHEESE.....\$6.50
7. FRIED EGG.....\$5.00
8. GRILLED CHEESE.....\$6.50
9. DENVER.....\$6.50
10. BACON & TOMATO.....\$6.50
11. CLUBHOUSE (3 SLICES OF TOAST, HAM, BACON, TOMATO LETTUCE & MAYO).....\$7.95
12. CLUBHOUSE PLATTER (WITH FRIES, COLESLAW).....\$12.95

FROM THE GRILL

13. PORK CHOP (SERVED WITH FRIED OR MASHED POTATOES).....\$12.95
14. HAMBURGER STEAK (SERVED WITH FRIED OR MASHED POTATOES).....\$13.95
15. HAMBURGER.....\$5.00
16. HAMBURGER PLATTER (WITH FRIES, COLESLAW).....\$10.00
17. DOUBLE HAMBURGER.....\$6.50
18. CHEESEBURGER.....\$5.50
19. CHEESEBURGER PLATTER (WITH FRIES, COLESLAW).....\$10.95
20. DOUBLE CHEESEBURGER.....\$7.50
21. BACON CHEESEBURGER.....\$6.25
22. BACON CHEESEBURGER PLATTER.....\$11.75
23. DOUBLE BACON CHEESEBURGER.....\$8.25
24. MOZZA BURGER.....\$6.75
25. MOZZA BURGER PLATTER.....\$11.75
26. DOUBLE MOZZA BURGER.....\$8.50
27. DELUXE (LETTUCE, TOMATO, MAYO).....\$11.00

FROM THE FRYER

28. PEROGIES (DEEP FRIED OR BOILED)-SERVED WITH BACON, ONION, SOUR CREAM, COLESLAW.....\$13.95
29. FISH & CHIPS (POULLOCK FISH)-SERVED WITH FRIES COLESLAW, TARTAR SAUCE.....\$12.95
30. FRIES.....\$4.50
31. FRIES WITH GRavy.....\$5.00
32. POUTINE.....\$5.75
33. ONION RINGS OR BREADED MUSHROOMS.....\$5.00
34. CHICKEN FINGERS (3 PCS).....\$6.50
35. CHICKEN FINGER PLATTER (WITH FRIES, COLESLAW).....\$11.75
36. CHICKEN NUGGETS (6 PCS).....\$4.95
37. CHICKEN NUGGET PLATTER (WITH FRIES, COLESLAW).....\$10.95
38. CHICKEN BURGER.....\$5.50
39. CHICKEN BURGER PLATTER (WITH FRIES, COLESLAW).....\$10.95
40. PIZZA POP.....\$3.50

BEVERAGES

41. CANNED DRINK.....\$1.75
42. ORANGE JUICE, APPLE JUICE.....\$2.00
43. MILK.....\$2.00
44. MILK SHAKE.....\$4.95
45. TEA.....\$2.50
46. COFFEE (SELF-SERVED).....\$2.50

CHINESE DISHES

APPETIZERS & SOUPS

1. CONSOMMÉ SOUP.....small.....\$3.50
large.....\$6.00
2. DELUXE WONTON SOUP.....\$9.50
3. WONTON SOUP.....small.....\$4.00
large.....\$7.00
4. DEEP FRIED WONTON WITH SWEET & SOUR SAUCE.....\$6.95
5. SPRING ROLL (5 PCS).....\$8.50
6. SPRING ROLL (1 PC).....\$2.25
7. EGG ROLL (1 PC).....\$2.50

CHICKEN

8. SWEET & SOUR CHICKEN BALLS.....\$12.50
9. HONEY GARLIC CHICKEN.....\$12.50
10. LEMON CHICKEN.....\$13.50
11. CHICKEN WITH BLACK BEAN GARLIC SAUCE.....\$14.95
12. BUTTERED CHICKEN.....\$14.50
13. SESAME CHICKEN.....\$13.50
14. CHICKEN WITH HONEY GARLIC SAUCE.....\$14.50
15. CURRIED CHICKEN (SPICY).....\$14.50
16. TERIYAKI CHICKEN.....\$13.50
17. CHICKEN WITH MIXED VEGETABLE.....\$13.50
18. SZECHUAN CHICKEN (SPICY).....\$14.50

BEEF

19. BEEF WITH BLACK BEAN SAUCE.....\$15.95
20. BREADED VEAL WITH HONEY GARLIC SAUCE.....\$14.50
21. GINGER BEEF.....\$14.50
22. BEEF WITH MIXED VEGETABLES.....\$13.95
23. BEEF WITH BROCCOLI.....\$13.95

PORK

24. SWEET & SOUR RIBS.....\$13.95
25. DEEP FRIED BREADED PORK BALLS WITH HONEY GARLIC OR SWEET & SOUR SAUCE.....\$12.50
26. PORK WITH MIXED VEGETABLES.....\$13.50

VEGETABLES

27. DELUXE VEGETABLES (BBQ PORK, CHICKEN, SHRIMP).....\$14.50
28. MIXED VEGETABLES WITH TOFU.....\$13.95
29. PLAIN MIXED VEGETABLES.....\$12.50
30. PORK WITH MIXED VEGETABLES.....\$13.50

**** ALL THE FOOD TAXES INCLUDED ****



Welcome to

The Interlake Cafe

Dine In, Take Out and Catering

204-372-8993

BREAKFAST MENU

Monday to Friday breakfast till 11 am.
Breakfast Served all day Saturday ONLY

Breakfast includes first coffee or tea

(Prices subject to change)

2 Eggs, hash browns & toast.....	6.50 - Half Portion	\$4.75
Bacon, ham or sausage with 2 eggs, hash browns & toast.....		8.50
Bacon, ham or sausage with 1 egg, hash browns & toast.....		7.50
Hungry Man's Platter - choice of 2 meats, hash browns, 3 eggs & toast.....		12.50
Pancakes (3).....		9.25
Pancakes (3) with bacon, ham or sausage.....		11.25
French Toast (3).....		9.25
French Toast (3) with bacon, ham or sausage.....		11.25
Cheese Omelette with toast & hash browns.....		8.75
Cheese Omelette, toast, hash browns with bacon, ham or sausage.....		11.25
Ham & Cheese Omelette with toast, hash browns.....		10.50
Ham & Cheese Omelette, toast, hash browns with bacon, ham or sausage.....		11.50
Western Omelette with toast & hash browns.....		9.75
Western Omelette, toast, hash browns with bacon, ham or sausage.....		11.75
Oatmeal.....		3.25

SINGLE ORDERS

Texas Toast (2) - white, brown or rye.....	\$2.75
Pancake / French Toast (1).....	2.25
Egg (1).....	1.25
Hash Browns.....	2.75
Side of Bacon, Ham, Sausage or Bologna.....	2.95

T.L.C. 4 Hair
105 Tache Street
Fisher Branch

204-372-8779

Tannis L. Chudy
Hair Salon & Tanning Bed



SANDWICHES

On Your Choice of White, Brown or Rye Bread

Toasted Denver.....	\$4.95	With Cheese.....	\$5.25
Toasted Bacon.....	4.95	With Cheese.....	5.25
Toasted Bacon, Lettuce & Tomato.....	5.25		
Toasted Egg Sandwich.....	4.50	With Bacon or Ham.....	5.50
Clubhouse.....	6.95		
Grilled Cheese.....	4.50	With Bacon or Ham.....	5.50
Reuben.....	6.95		
Corned Beef.....	5.50		
Ham.....	4.95	With Cheese.....	5.25
Egg Salad.....	4.75		
Salmon or Tuna.....	4.50		
Salami.....	4.75		
Beef or Pork Sandwich.....	5.50		
Add Fries & Coleslaw.....	4.75		
Add Poutine & Coleslaw.....	6.50		
Add Onion Rings & Coleslaw.....	5.25		

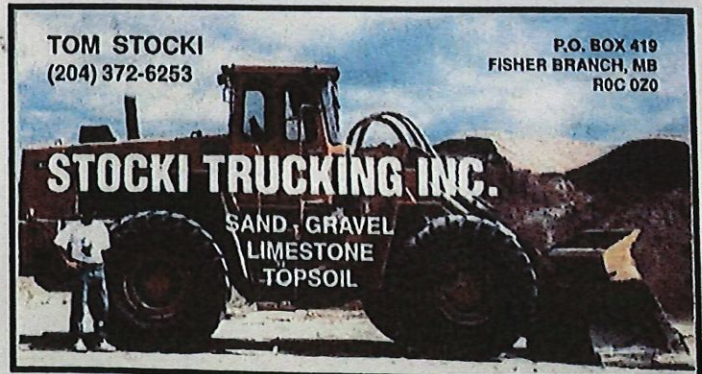
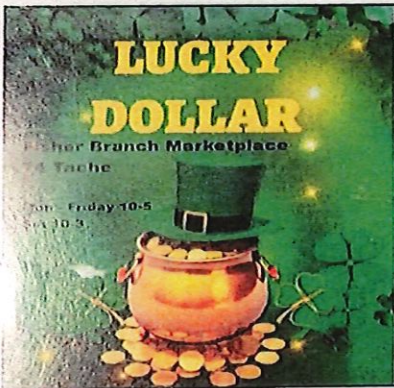

BURGERS

With mustard, relish, and fried onions

Hamburger.....	\$4.50
Cheeseburger.....	5.25
Bacon Hamburger.....	5.50
Bacon Cheeseburger.....	5.75
Deluxe Hamburger: with lettuce, tomato and mayo.....	6.25
Deluxe Cheeseburger: with lettuce, tomato & mayo.....	6.75
Bacon, Mushroom Mozza Burger.....	6.95
Double Burgers.....	7.25
Hot Dog.....	3.25
Hot Dog with cheese, bacon & onion.....	3.95
Chicken Burger with lettuce, tomato & mayo.....	5.25
Chicken Burger with cheese.....	5.75
Bacon Chicken Burger.....	5.95
Fish Burger.....	5.50
Fries & Coleslaw.....	4.50
Add Poutine & Coleslaw.....	6.25
Add Onion Rings & Coleslaw.....	4.75
With Sour Cream.....	5.25

SALADS

Garden Salad.....	\$6.95	Small.....	\$4.75
Chef's Salad w/garlic toast.....	8.50	Small.....	6.95
Caesar Salad w/garlic toast.....	8.25	Small.....	6.50
Taco Salad.....	7.75	Small.....	5.95
Add Chicken to any Salad.....	2.00		

Smith's AutoTech

Automotive Repair & Service
19 Main Street, Box 301
Fisher Branch, MB

204-372-8585

What we can do for you:

- Diagnostic Services
- Maintenance Services
- Inspections
- Vital Fluid Services
- Brake Service
- Suspension
- Alignments
- Tires
- Air Conditioning
- Auto Parts



FISHER POWERSPORTS

Donovan Plett

Sales Rep

Box 63 Fisher Branch, Mb R0C 0Z0
Phone # 204-372-6648 EXT: 106
email: donovan@fisherpowersports.com
www.fisherpowersports.com

Kawasaki
Let the good times roll

PIZZA

	10"	12"	15"	16"
The Combo - <i>Pepperoni, Salami, Ham, Mushroom, Green Peppers, and Cheese</i>	\$14.95	\$17.50	\$22.50	\$24.50
Meat Lover's - <i>Pepperoni, Salami, Ham, Bacon, and Cheese</i>	\$11.50	\$16.25	\$18.50	\$21.50
Pepperoni & Cheese	\$ 10.50	\$14.50	\$16.50	\$18.50
Pepperoni, Bacon & Cheese	\$ 11.95	\$15.50	\$16.95	\$18.95
Pepperoni, Bacon, Mushroom & Cheese	\$ 12.25	\$15.75	\$16.50	\$18.50
Hawaiian - <i>Ham, Pineapple, and Cheese</i>	\$ 11.95	\$13.50	\$15.25	\$16.25
Cheese	\$ 9.95	\$11.95	\$13.95	\$15.95
Add extra toppings	\$ 1.75	\$2.25	\$ 3.00	\$3.25

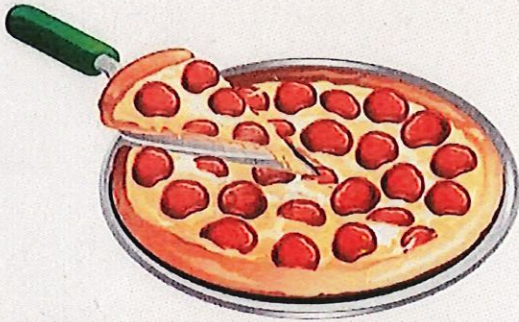

SHORT ORDERS

Soup of the Day.....	\$ 4.50	Small.....	\$3.95
Fries.....	3.75	Small.....	3.25
Fries & Gravy.....	4.25	Small.....	3.50
Poutine.....	6.25	Small.....	3.75
Onion Rings.....	4.75	Small.....	3.50
Add Sour Cream.....	0.75		
Battered Mushrooms (with sour cream or ranch dressing).....	5.50		
Mozza Sticks.....	6.25		
Pizza Pop.....	2.95		
Chicken Nuggets (6).....	4.50		
Chicken Fingers (3).....	8.95		
Hot Wings (6).....	6.75		
Breaded Shrimp (8).....	8.00		
Perogies (6) with sour cream.....	6.75		
Piece of deep fried chicken.....	3.50		
Side of Gravy, Sour Cream, or Sauce.....	1.25		



Fisher Branch Golf & Country Club

Box 534
SE 12-24-2W
Fisher Branch, MB
R0C 0Z0

Chinese Restaurant

(10121143 Manitoba LTD)
Canadian Food & Chinese Cuisine
Dine-In or Take-Out

Ph: (204)372-6855

OPEN
6 days a week
Tue - Sunday
11AM-7PM



Soup & Appetizers

- 1. Deluxe Wonton Soup 9.55
- 2. Wonton Soup 4.95
- 3. Hot & Sour Soup 9.95
- 4. Consomme Soup .. Sm 2.45 L 3.55

Vegetable Stir Fry

- 8. Deluxe Stir Fry 12.45
- 9. Shrimp Stir Fry 12.45
- 10. Stir Fry with Beef, Pork, Chicken, or Mushroom 11.95
- 11. Vegetarian Stir Fry 10.95
- 12. Beef & Broccoli 11.95

Chow Mein

(Soft Noodles)

- 13. Cantonese Chow Mein 12.95
- 14. Shrimp Chow Mein 12.95
- 15. Chow Mein with Beef, Pork, Chicken, or Mushroom 12.45
- 16. Vegetarian Chow Mein 11.45
- 17. Singapore Noodles 12.75
- 18. Deluxe Shanghai Noodles 12.95
- 19. Lo Mein with Beef, Pork, or Chicken 12.95

Rice

- 20. Deluxe Fried Rice 11.25
- 21. Shrimp Fried Rice 11.25
- 22. Fried Rice with Beef, Pork, Chicken, or Mushroom 10.75
- 23. Vegetarian Fried Rice 9.50
- 24. Steamed rice Sm 3.00 L 5.00

Chop Suey (bean sprouts)

- 25. Deluxe Chop Suey 11.95
- 26. Shrimp Chop Suey 11.95
- 27. Chop Suey with Beef, Pork, Chicken, or Mushroom 11.45
- 28. Vegetarian Chop Suey 10.45

Egg Foo Yung

- 29. Shrimp Egg Foo Yung 12.95
- 30. Egg Foo Yung with Beef, Pork, Chicken, or Mushroom 12.45
- 31. Vegetarian Egg Foo Yung 11.45

Shrimp

- 32. Breaded Shrimp 13.75
- 33. Black Bean Garlic Shrimp 13.75
- 35. Sweet & Sour Shrimp 13.25
- 36. Pan Fried Shrimp 13.75

- 5. Barbequed Pork 9.25
- 6. Deep Fried Wontons with Sweet & Sour sauce 7.50
- 6a. Deep Fried Cheese Wonton with Swt & Sour Sauce 7.50
- 7. Egg Roll with Plum Sauce 2.25
- 7a. Spring Roll with Plum Sauce 2.25

Chicken

- 38. Sweet & Sour Chicken Balls 12.25
- 39. Honey Garlic Chicken Balls 12.25
- 40. Sesame Chicken 12.95
- 41. Honey Lemon Chicken 12.95
- 42. Breaded Almond Chicken 12.95
- 42a. Black Bean Garlic Chicken 13.25

Beef & Pork

- 43. Breaded Veal 12.75
- 44. Honey Garlic Veal 12.95
- 45. Breaded Pork 12.45
- 46. Honey Garlic Pork 12.75
- 46a. Sweet & Sour Pork 12.45
- 47. Breaded Spareribs 12.75
- 48. Honey Garlic Spareribs 13.25
- 49. Sweet & Sour Spareribs 12.75
- 50a. Black Bean Garlic Beef 13.25

Hot & Spicy

- 51. Szechuan Shrimp 13.75
- 52. Szechuan Beef 12.95
- 53. Szechuan Chicken 12.95
- 54. Ginger Beef 13.25
- 55. Ginger Chicken 13.25
- 56. Curry Shrimp 13.75
- 57. Curry Beef 13.25
- 58. Curry Chicken 13.25
- 59. Kungpao Chicken 13.75

Miscellaneous

- Sweet & Sour Sauce 2.50
- Honey Garlic Sauce 2.50
- Dry Noodles 2.00

Name _____

Phone _____

Subtotal _____

PST _____

GST _____

TOTAL _____

Substitutions are Extra Charge

We welcome orders for
Catering and Banquets

Combination Plates

All Combos served with Fried Rice, Vegetable Stir Fry and a Spring Roll

- A. Sweet & Sour Shrimp 11.25
- B. Sweet & Sour Chicken Balls 11.25
- C. Sweet & Sour Spareribs 11.25
- D. Breaded Shrimp 11.25
- E. Breaded Pork 11.25
- F. Honey Lemon Chicken 11.25
- G. Szechuan Chicken 11.25
- H. Sesame Chicken 11.25

Family Dinners

For Two

- Sweet & Sour Chicken Balls,
Chicken Fried Rice,
Chicken Chop Suey,
2 Egg Rolls 33.95

For Three

- Sweet & Sour Chicken Balls,
Chicken Fried Rice, Beef Stir Fry,
Breaded Pork,
3 Egg Rolls 46.95

For Four

- Szechuan Chicken,
Chicken Fried Rice,
Beef Stir Fry, Chicken Chop Suey,
Breaded Pork,
4 Egg Rolls 58.95

For Five

- Honey Lemon Chicken,
Chicken Fried Rice,
Beef Stir Fry, Szechuan Chicken,
Breaded Pork, Chicken Chop Suey,
5 Egg Rolls 70.95

For Six

- Honey Lemon Chicken,
Chicken Fried Rice,
Sweet & Sour Chicken Balls,
Beef Stir Fry, Breaded Pork,
Chicken Lo Mein, Szechuan Chicken,
6 Egg Rolls 83.95



LAKESHORE
SCHOOL DIVISION

February 23, 2023

Dear new residents of the RM of Fisher,

On behalf of Lakeshore School Division, we would like to extend a warm welcome to you and your family. We are thrilled that you have chosen to make this community your new home and we look forward to the opportunity of supporting your family with any educational needs.

At Lakeshore School Division, we are committed to providing quality education to all of our students. Our division offers both an Early Years School and a Grade 5-12 school in the town of Fisher Branch, ensuring that your child's educational journey is supported from the very beginning at 5 years old through to graduation.

Our focus on literacy and numeracy while also incorporating hands-on learning such as wood and metal working ensures that our students receive a well-rounded education that prepares them for post-secondary studies, employment and being contributing members of their community. Our experienced and dedicated staff members work closely with students to help them achieve their goals and reach their full potential.

We understand that starting at a new school can be a daunting experience for both parents and students. That's why we encourage you to reach out to us at Fisher Branch Early Years and Fisher Branch Collegiate. Our staff is available to answer any questions you may have and help you register your child at their new school.

Thank you for choosing Lakeshore School Division. We look forward to working with you and your family to provide the best possible education for your child.

Fisher Branch Early Years: 204-372-6615
Fisher Branch Collegiate: 204-372-6459



**FISHER BRANCH &
DISTRICT CHAMBER
OF COMMERCE**

A COMMUNITY REINVENTING THE WHEEL

Box 566

Fisher Branch, Manitoba R0C0Z0

Phone: (204)372-6618 (Tannis Yuzwa)

Phone: (204)372-8585 (Lori Smith)

Email: fisherchamber@gmail.com

Website: www.fisherbranchchamber.com

Welcome New Community Member:

The Fisher Branch & District Chamber of Commerce would like to welcome you to our community.

Our organization is a business development and promotion organization promoting our local business community and aiding in new business development. We work with Community Futures East Interlake that is a viable source of information for new business and developing business they offer grants, funding and aid in business development planning. As well we are a member of the Manitoba Chamber of Commerce and there are some benefits if you become a Fisher Branch Chamber member including Group Health packages, tickets for success and other resources and discounts for certain vendors. You can view the Manitoba Chamber of Commerce for more information at www.mbchamber.mb.ca.

If you are interested in our business growth and development either as a business or individual you are welcome to join us. Please send your information to us at fisherchamber@gmail.com and we will add you to our email list and let you know what we offer and when we plan our meetings. If you wish to call us you can contact us at the above phone numbers for Tannis Yuzwa (204-372-6618) or Lori Smith (204-372-8585). Our website is www.fisherbranchchamber.com to view businesses registered with our Fisher Branch & District Chamber of Commerce.

Thanks in advance for your interest and we hope you enjoy living and being a part of the Fisher Branch & District Community.

Sincerely,

Lori Smith
Secretary
Fisher Branch & District Chamber of Commerce



FISHER BRANCH WOMEN'S INSTITUTE



Box 25

Fisher Branch, Manitoba

ROC OZO

Dear Community Member:

Welcome to Fisher Branch & Area.

The Fisher Branch Women's Institute is a group of Community Women working towards fundraising for community projects, rural education of women and making a difference by putting forward different resolutions for government review and implementation. Our WI is also a part of the Manitoba Women's Institute which is a part of a worldwide organization.

Manitoba Women's Institute is a member of the Associated Country Women of the World (ACWW) with a membership of 9 million women in 72 countries; ACWW has consultative status at the United Nations, with members serving on such UN bodies as the World Health Organization, Food and Agricultural Organizations, UNESCO and UNICEF.

Manitoba Women's Institute is also a proud member of the Federated Women's Institute of Canada (FWIC/WI Canada).

For over 100 years, Manitoba Women's Institute has been committed to providing education and skills, development opportunities for women, particularly those in rural areas and has advocated on behalf of rural families to safeguard the rural way of life and to make their communities better places in which to live. WI members are recognized in their communities and throughout the province as women who can make a difference.

Any women interested in coming out to a meeting to see what we do are encouraged to join us. Our meetings are held the 1st Wednesday of each month and usually are held at the Fisher Branch Chalet common area at 7:00 p.m. If you would like to contact us to check on the status and dates of meetings you can call Lori Smith at 204-372-8585 email smtech.smith@gmail.com or Tannis Chudy at 204-214-0103 tanchudy@gmail.com.

Come on out and help with your community and get to know a great group of women. Looking forward to meeting you!

Sincerely,

*Lori Smith
Secretary
Fisher Branch Women's Institute*

POPLARFIELD, MB

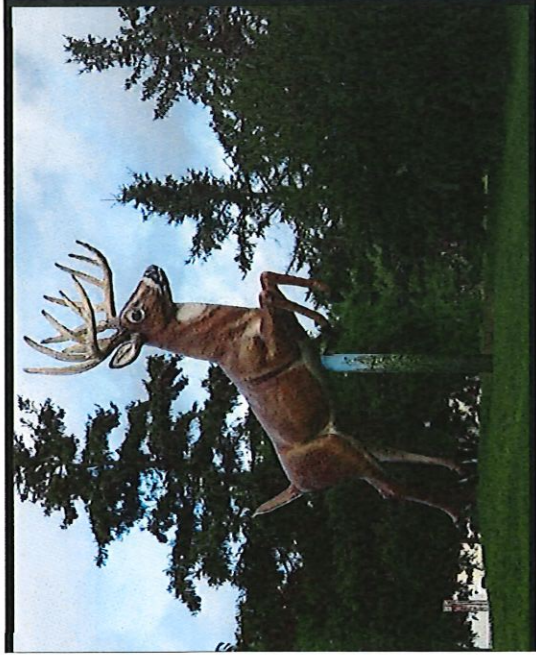

The community is located in the heart of the Interlake, at the intersection of Highway 17 & 68.

Poplarfield has always been known as “Home of the King Buck” from the gigantic statue placed at the corner in 1991, which is now the King Buck Park. Picnic tables, information center and outdoor bathrooms make this a great spot to stop.

A great community full of history!

Activities and Events

The community has numerous activities throughout the year for the kids and adults. A community play area and ball diamonds are located by the Community Centre. Bingo is hosted every Wednesday from March – December at the Community Centre and it’s a great night to get out and have fun. Socials and events happening in Poplarfield can be found on the Facebook page and posters can be found throughout the community. The town also has many riding trails for sledding, ATV’s and horses that connect to the surrounding communities.

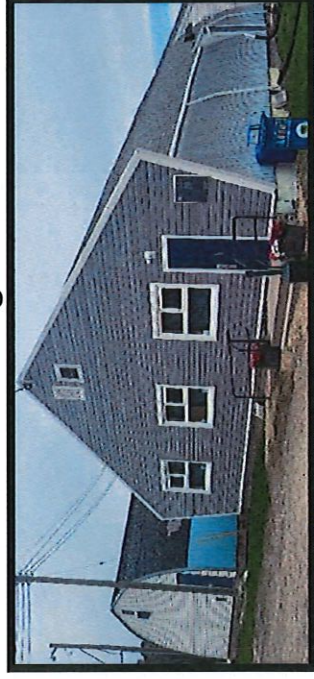

Follow these Facebook Pages

Poplarfield Community and Events

RM of Fisher

AMENITIES

King Buck Inn Convenience Store -
Open Daily

Poplarfield Post Office -
Open Weekdays

Poplarfield Disposal Site – Open
Tuesday, Thursday & Saturday



NEIGHBORING COMMUNITIES

Fisher Branch – 23 Km’s North

Arborg – 29 Km’s East

Inwood – 48 Km’s South

Eriksdale – 38 Km’s West

City of Winnipeg – 131 Km’s South

Guide to Emergencies

Your Guide to

1. Knowing the Risks
2. Making a Plan
3. Getting a Kit

What to do during:

1. A snow storm
2. Power outages
3. Wildfires
 - Make sure you are safe before helping others
 - Follow your Emergency Plan
 - Get your Emergency kit
 - Monitor radio, television and online for information from authorities. Follow their instructions.
 - Limit phone calls to allow for Urgent messages.
 - Keep the lines free for emergency responders

Severe Storms

- If possible, take shelter in a building and stay indoors.
- Monitor radio, television and online for weather warnings and instructions.
- If time allows secure items that might be blown around or torn loose such as lawn furniture.
- Stay away from windows, doors and fireplaces
- If you are driving, stop your car away from trees or power lines

Blizzards

- Have an Emergency kit ready
- If you must go outside be aware that you can quickly become disoriented and may get frostbite and hypothermia.
- Wear a hooded jacket, hat, mittens and warm footwear.
- If you must travel, do so in daylight hours and let someone know your plans.

If your vehicle gets stuck:

- Stay in your vehicle. Open the window slightly for fresh air. Run the engine for 10 minutes every half hour unless the exhaust pipe is blocked.
- To keep warm, exercise your hands and feet periodically.
- If shovelling, avoid overexerting yourself. Overexertion in the bitter cold can cause death as a result of a heart attack or hypothermia from sweating.
- Keep a lookout for traffic or searchers

Ice Storms

If you are inside:

- Stay indoors unless you are told to evacuate

If you must go outside:

- Pay attention to high branches or wires that could break and fall
- Stay well away from power lines, as hanging wires may be live.
- Avoid driving, until after freezing rain ends to allow for road maintenance. Or check local updates.

Thunder and Lightning Storms

If you are inside

- Unplug radios, TV's and appliances. Use a battery operated or wind-up radio to listen for weather warnings.
- Avoid using a corded phone and stay away from items that conduct electricity
- If there is hail, stay away from windows, glass doors and skylights.

If you are outside

- If caught in the open crouch in the "leap frog" position to minimize ground contact. Do not go under a tree.
- If you are driving, stop your vehicle away from trees or power lines
- If you are on the water, head for the shore immediately

Tornadoes

If you are inside:

- If you are in a high-rise, do not use the elevator
- Go to the basement or small interior ground floor room. Take shelter under a table or desk.
- Stay away from windows, outside walls, fireplaces and doors.
- Avoid using a corded phone and stay away from items that conduct electricity
- Limit phone calls to urgent messages only.

If you are outside:

- If time permits, go to the nearest solid shelter. If not, take cover in a low-lying area such as a ditch and protect your head. Beware of flooding and downpours and be prepared to move.
- Do not take shelter under a bridge as winds can accelerate
- Do not take shelter in a mobile home that does not have a solid foundation.

Power Outages

- Check if the power outage is limited to your home. If your neighbours have power, check your circuit breakers.
- If your neighbours power is also out, contact hydro.
- Turn off all tools, appliances, electronics. All but one light inside or outside.
- Use your thermostat to turn off heating or air conditioning.
- Avoid opening your fridge or freezer
- Do not use barbeques, camping heating equipment, or home generators indoors. They can produce dangerous levels of carbon monoxides.
- Monitor a crank or battery-operated radio for weather warnings and instructions from authorities.
- If you use candles please ensure you have them in proper holders and extinguish before going to bed.

When the power returns

- In cold weather, turn heating back on first, then wait before reconnecting everything else.
- Check food supplies. If a freezer door has been kept closed, food should stay frozen for 24 – 36 hours. Food contaminated with bacteria does not necessarily smell or look bad. When in doubt throw it out.

Wildfires

- Be prepared to evacuate at any time, if told to evacuate. Take your emergency kit with you.
- Monitor radio, television or online for possible road closures and instructions from authorities.

If you have time:

- Close all windows and doors
- Move combustible material such as light curtains and furniture away from windows.
- Turn on lights in the house, porch, garage to aid visibility.
- Turn off propane or natural gas
- Move all combustibles outside away from the house, including firewood, propane barbeques and lawn furniture.
- Cover vents, windows and other opening of the house with duct tape and or precut pieces of plywood.
- Park your vehicle positioned forward out of the driveway. Keep windows closed and pack valuables and your emergency kit in the vehicle.

Evacuation Order

If ordered to evacuate:

- Follow instructions from authorities
- Take your emergency kit, plan, medication, wallet identification and cell phone.
- Shut off water, electricity and gas if instructed to do so.
- Notify your out of town contact and leave a note inside indicating when you left and where you are going if time permits.
- Lock your home
- Use specified routes and pay attention to information on road closures. Stay off any identified: disaster response routes which are for emergency responders only.
- Do not cross a flooded area by foot or in a vehicle. If your vehicle stalls in fast rising water, abandon it.
- Register with a local reception centre in person or by phone.
- Do not return home until authorities advise it is safe

Emergency Preparedness for Children

- Teach children about natural hazards such as earthquakes, tornadoes, severe thunderstorms, ice storms and blizzards and what to do when they occur.
- Make a family emergency plan and prepare an emergency kit together.
- Teach your children what to do in case of a fire.
- Make sure your kids know what to do at school if an emergency happens

Helping Kids Cope

- Children in particular can feel the stress deeply and may react in different ways. The key to helping children cope is simply by being there and making them feel safe.
- Take their fears seriously and tell them that it's okay to be scared.

- Explain the events as best you can and acknowledge what's happening.
 - Tell your children what you think and feel. Doing so helps them feel less alone if they know that their feelings are similar to yours.
 - Maintain familiar routines like mealtimes and regular bedtime hours.
 - While parents can play a huge role in helping children deal with anxiety, it may be helpful to talk to a professional such as a psychologist or social worker, who can help children understand and cope with their emotions.
- Did you know:**
- Younger children may cry, whine or wet the bed in emergency situations.
 - Older children may experience an intense fear of injury or separation anxiety.
 - Other common reactions include a fear of the dark, physical pain and eating or sleeping problems.

Pets and Service Animals

Preparing for emergencies

The following steps will help keep pets safe

Identify your pet

If you become separated from your pet during an emergency, their identification may be the only way to find them. Make sure each animal wears a collar and identification tag at all times.

Pet Emergency Kit

- *A Sturdy crate or carrier*
- *A strong leash or harness*
- *ID tag and collar*
- *Food and water for at least 72 hours (4 litres per dog per day & 1 litre per average cat)*
- *Bowls and can opener*
- *Newspaper, paper towels, plastic bags, litter and/or litter box*
- *Special medications, dosages and vet's contact information*
- *Pet file*
- *A pet first-aid kit (same as human kit)*
- *Blanket and toy*

Plan for evacuations:

The best way to protect your pet in an emergency is to bring it with you. Most evacuation shelters will only accept service animals. Make a list of where your pet can be taken in case you need to evacuate. This list can include:

- Hotels that accept animals even during emergencies
- Boarding shelters and animal shelters
- Animal clinics
- Family members and friends. Include your pet in your family emergency plan exercises.

During an Emergency

Keep your pet inside during severe weather. Animals are very sensitive to sudden changes in temperature and often isolate themselves when scared. Never leave a pet outside or tethered during a storm.

Separate cats and dogs. Keep smaller pets such as hamsters away from larger animals. Stress can lead to unusual behaviour.

Keep newspaper inside for hygiene purposes and feed your pet wet food in order to reduce the amount of water it may need.

If ordered to evacuate, try to take your pet with you. If you must leave your pets in the house, do not tether or cage them. Leave a sign in the window and a note on the door indicating what animals are inside. Provide water and food in timed dispensers. Leave toilet seats up.

Emergency Kit

- *Water – at least 2 litres per person per day*
- *Food that won't spoil, such as canned food, energy bars and dried foods*
- *Manual can opener*
- *Crank or battery-powered flashlight (and extra batteries)*
- *Crank or battery powered radio*
- *First aid kit*
- *Extra keys (vehicle and home)*
- *Cash in smaller bills*
- *A copy of your emergency plan and contact information*
- *Special items such as prescription medication, infant formula and equipment for people with disabilities.*

Keeping in Touch in Emergencies

Being able to communicate with family, friends and emergency responders during an emergency is critical. However, keep in mind that everyday communication devices may not work properly during an emergency.

If possible, use non voice channels like text messaging, email or social media, as these use less bandwidth than voice communications and may work even when phone service has been disrupted.

If you must use a phone, keep your conversation brief and convey only vital information. Keeping your calls short also saves battery life on your mobile phone.

If you are unable to complete a call wait 10 seconds before redialing to help reduce network congestion.

Keep extra batteries or a charger for your mobile device in your emergency kit. Consider getting a solar powered, crank or vehicle phone charge, or if you do not have a cell phone, keep a prepaid phone card in your kit.

If you have been evacuated and have call forwarding on your home phone, use it to forward calls to your cell phone.

If you do not have a handsfree device in your car, stop driving or pull over to the side of the road before texting, making a call or using the device.

Keep your contacts up to date on your phone email and other channels.

Note, cordless phones rely on electricity and will not work during a power outage. If you have a landline keep at least one corded phone in your home.

Additional tips for smartphones:

Save your safe meeting locations on your phone mapping application.

Conserve your battery by reducing the screen's brightness and closing apps you are not using.

To reduce network congestion immediately after an emergency, avoid using your mobile device to stream videos, download entertainment, or play video games.